

# MARIAN GOODMAN GALLERY

**Tavares Strachan**

*Magnificent Darkness*

Marian Goodman Gallery, Los Angeles  
17 February - 13 April 2024

## Entrance Hall



**Tavares Strachan**

*Encyclopedia of Invisibility (2 Walls)*, 2024

Ink, paint, acrylic medium, mixed media, collage  
work on Sintra panel

Panels: 11 3/8 x 8 3/8 x 2 1/8 in. (28.7 x 21.3 x 5.4 cm)  
(each)

Overall: 142 x 239 1/8 in. (360.7 x 607.4 x 5.4 cm)

277 Panels (Wall A) 297 Panels (Wall B)  
(28305)



**Tavares Strachan**

*Encyclopedia of Invisibility (Pocket Guide)*, 2024

Leather, gilding, archival paper, lucite box and stand

Overall: 9 1/4 x 12 1/8 x 10 in. (23.5 x 30.8 x 25.4 cm)

Edition of 250  
(28349)

## Seward Gallery



**Tavares Strachan**

*Matthew Henson (Hunter's Shirt Stacked with Football  
and Spear)*, 2023

Ceramic

78 3/4 x 35 3/8 x 15 3/4 in. (200 x 89.9 x 40 cm)

(27941)



**Tavares Strachan**

*Andrea Crabtree (Potter's Shirt Stacked with Diver's  
Helmet)*, 2023

Ceramic

70 7/8 x 35 3/8 x 15 3/4 in. (180 x 90 x 40 cm)

(28289)

## MARIAN GOODMAN GALLERY

### Drawing Gallery



**Tavares Strachan**

*Mind Field No. 1*, 2023

Flocked hair on canvas

60 x 60 x 2 in. (152.4 x 152.4 x 5 cm)

(28297)



**Tavares Strachan**

*Amina (A Map of the Crown)*, 2023

Bronze, flocked hair

23 5/8 x 9 7/8 x 5 7/8 in. (60 x 25 x 15 cm)

(28288)

### Hudson Gallery



**Tavares Strachan**

*Jah Rastafari with Rice Field (Stacked with Pineapple, Shield, and Football)*, 2023

Ceramic, rice field installation

110 1/4 x 59 x 59 in. (280 x 149.9 x 149.9 cm)

(28290)

### Entry to Main Gallery

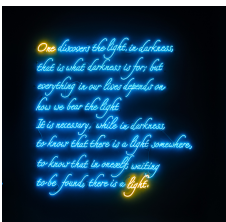

**Tavares Strachan**

*There is a Light in Darkness*, 2024

Blue neon, yellow neon and synchronized audio

90 1/2 x 91 1/4 x 3 1/4 in. (229.9 x 231.8 x 8.3 cm)

Edition of 1 plus 1 artist's proof

(28350)

### Main Gallery



**Tavares Strachan**

*Andromeda (Green, Pink, and White Galaxy)*, 2023

2 panels; oil, enamel and pigment on acrylic

84 x 42 x 2 in. (213.4 x 106.7 x 5.1 cm) (each)

84 x 84 x 2 in. (213.4 x 213.4 x 5.1 cm) (overall)

(28284)

## MARIAN GOODMAN GALLERY

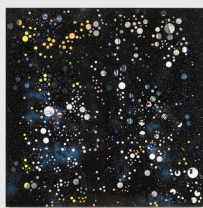

### Tavares Strachan

*Sunflower (Yellow, White, and Blue Galaxy)*, 2023  
2 panels; oil, enamel and pigment on acrylic  
84 x 42 x 2 in. (213.4 x 106.7 x 5.1 cm) (each)  
84 x 84 x 2 in. (213.4 x 213.4 x 5.1 cm) (overall)  
(28282)



### Tavares Strachan

*Cartwheel Galaxy (Blue, Purple, Red, and White Galaxy)*, 2023  
2 panels; oil, enamel and pigment on acrylic  
84 x 42 x 2 in. (213.4 x 106.7 x 5.1 cm) (each)  
84 x 84 x 2 in. (213.4 x 213.4 x 5.1 cm) (overall)  
(28283)

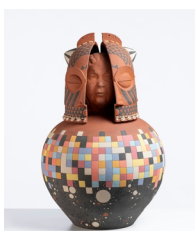

### Tavares Strachan

*Inner Elder (Mary Seacole)*, 2023  
Ceramic  
35 3/8 x 23 5/8 x 23 5/8 in. (90 x 60 x 60 cm)  
(28291)

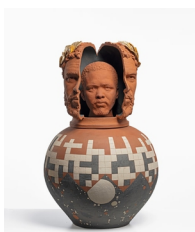

### Tavares Strachan

*Inner Elder (Biko as Septimius Severus)*, 2023  
Ceramic  
39 3/8 x 23 5/8 x 23 5/8 in. (100 x 60 x 60 cm)  
(28294)



### Tavares Strachan

*Inner Elder (Nina Simone as Queen of Sheba)*, 2023  
Ceramic  
39 3/8 x 23 5/8 x 23 5/8 in. (100 x 60 x 60 cm)  
(28293)

### Main Gallery



### Tavares Strachan

*Mind Field No. 8*, 2023  
Flocked hair on canvas  
84 x 84 x 2 in. (213.4 x 213.4 x 5 cm)  
(28298)

## MARIAN GOODMAN GALLERY

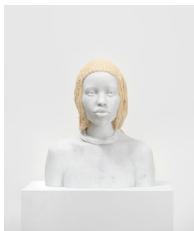

### Tavares Strachan

*Amanirenas (A Map of the Crown)*, 2024

Marble, flocked hair

18 1/2 x 16 3/8 x 14 1/8 in. (47.1 x 41.5 x 35.9 cm)  
(28287)



### Tavares Strachan

*Makeda (A Map of the Crown)*, 2024

Marble, flocked hair

19 3/8 x 16 1/2 x 12 3/4 in. (49.2 x 41.9 x 32.4 cm)  
(28285)



### Tavares Strachan

*Moremi (A Map of the Crown)*, 2024

Marble, flocked hair

20 1/2 x 16 1/4 x 10 3/8 in. (52.1 x 41.4 x 26.4 cm)  
(28286)